Sloan Hills Withdrawal Area

2/24/2011

This map prepared at the request of Sen. Harry Reid

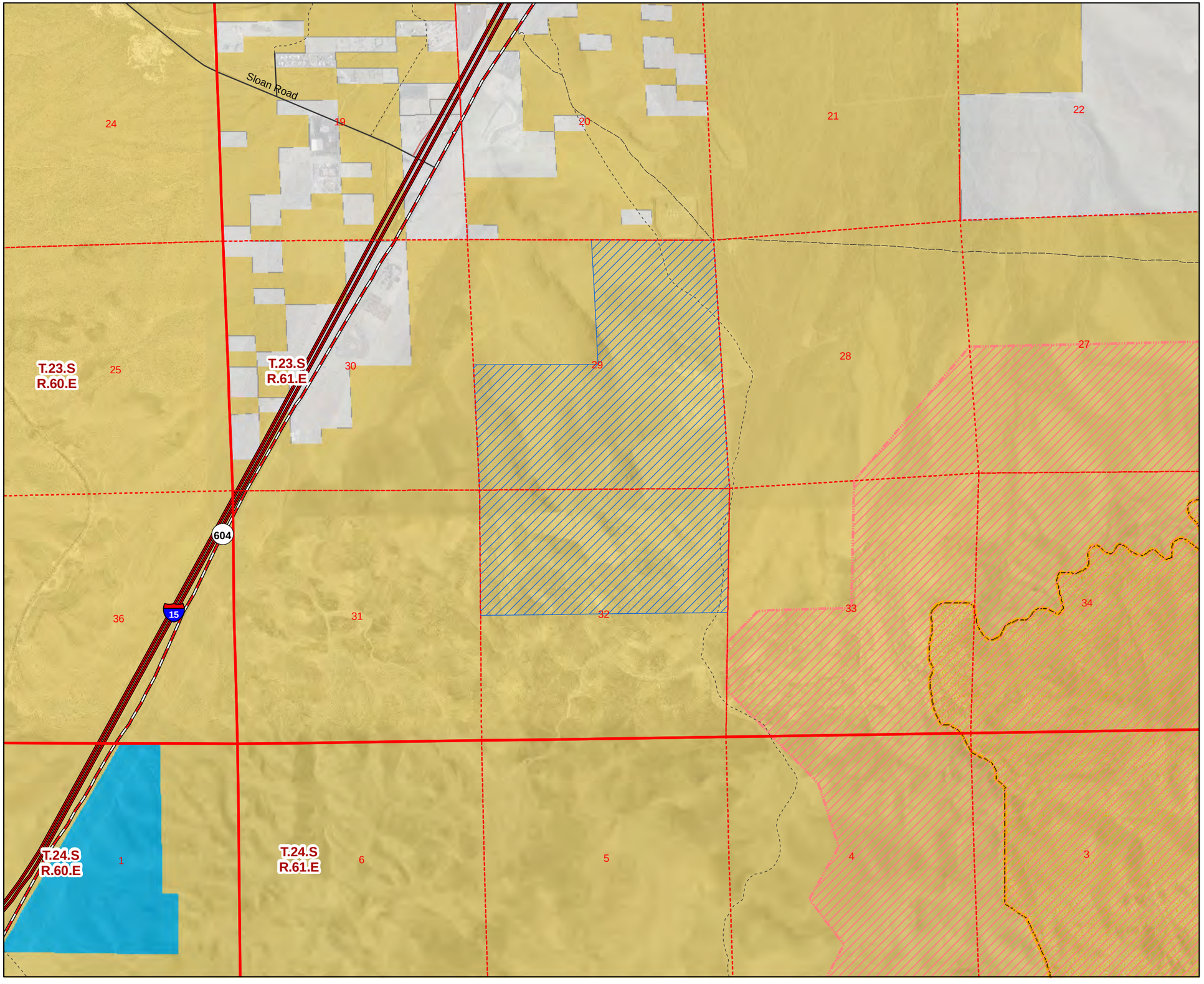

Legend

- Withdrawal Zone
- Sloan Canyon NCA
- North McCullough Wilderness Area

Land Status

- Bureau of Land Management
- Clark County, Nevada
- Private

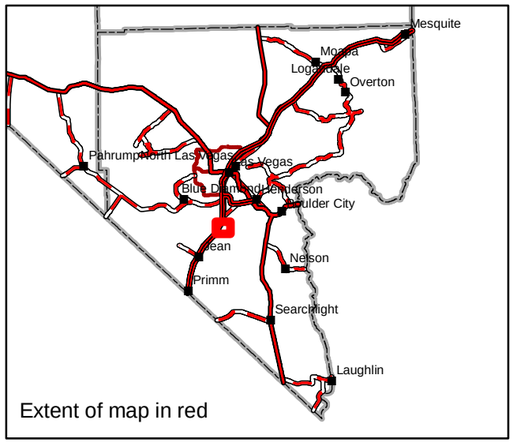

0 0.25 0.5 1 Miles

N W E S

No warranty is made by the Bureau of Land Management as to the accuracy, reliability, or completeness of these data for individual or aggregate use with other data. Original data were compiled from various sources. This information may not meet National Map Accuracy Standards. This product was developed through digital means and may be updated without notification

U.S. DEPARTMENT OF THE INTERIOR BUREAU OF LAND MANAGEMENT

NATIONAL SYSTEM OF PUBLIC LANDS